



**David Frazer** (VIC)  
*Silicon Age*  
etching 7.5 x 9.8



**Liam Garstang** (NSW)  
*The Dream Still*  
drypoint 38 x 28



**Franck Gohier** (NT)  
*The Mango Tree*  
woodcut 30.5 x 24 (1987-2011)



**Rebecca Mayo** (VIC)  
*Serres' Topology (a crumpled hanky)*  
enamel screenprint on copper & blind  
embossing 38 x 28



**Ron McBurnie** (QLD)  
*Thick as Thieves*  
etching & aquatint 14.8 x 19.8



**Lorelei Medcalf** (SA)  
*The Garden*  
etching 21 x 30



**Rew Hanks** (NSW)  
*The Last Supper*  
linocut 28 x 38



**Harry Hummerston** (WA)  
*Introduction to Disaster Planning XVII*  
blind embossing 38 x 28



**Locust Jones** (NSW)  
*Downhill*  
sugar lift etching 29 x 25  
printed by Michael Kempson (2010)



**Arone Meeks** (QLD)  
*Trilogy*  
etching 17.8 x 12.2  
printed by Hanna Parker



**Janet Parker-Smith** (NSW)  
*The Animal Within*  
screenprint & etching 31.5 x 27



**Travis Paterson** (NSW)  
*Campfire Stories*  
aquatint 38 x 28



**Kaylene Kelly** (QLD)  
*Gimme Shelter*  
screenprint 24 x 34



**Michael Kempson** (NSW)  
*Across 6 - God another way (3)*  
etching & aquatint 21.5 x 29



**Barbie Kjar** (TAS)  
*Rouge*  
drypoint 38 x 28  
printed by the artist & Bill Young (2010)

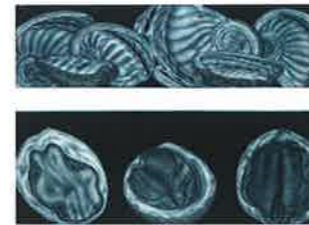

**Graeme Peebles** (VIC)  
*Familiar - Unfamiliar*  
mezzotint 19 x 27  
printed by Bill Young



**Jason Phu** (NSW)  
*A beer, in a pub, on a night, under light*  
lithograph 28 x 38



**Ben Rak** (NSW)  
*True Blue*  
screenprint 38 x 28



**Deborah Klein** (VIC)  
*Looking back to see...*  
linocut & hand colouring 38 x 28



**Julian Laffan** (NSW)  
*Natasha Under Plumwood*  
woodcut 38 x 28



**Bruce Latimer** (NSW)  
*Two Birds*  
etching 25 x 19



**Therese Ritchie** (NT)  
*You Know Me*  
inkjet print 28 x 38



**David Rosengrave** (VIC)  
*Untitled*  
woodcut 22.5 x 30



**Julie Ryder** (ACT)  
*Darwin's Dilemma*  
inkjet print on card 22 x 18