



# First record of Bengal Tiger, *Panthera tigris tigris* Linnaeus, 1758 (Felidae), in eastern Nepal

Damber Bista<sup>1\*</sup>, Sonam Tashi Lama<sup>2</sup>, Janam Shrestha<sup>2</sup>, Yam Bahadur Rumba<sup>3</sup>, Janno Weerman<sup>4</sup>, Madhuri Karki Thapa<sup>5</sup>, Haribhadra Acharya<sup>6</sup>, Ang Phuri Sherpa<sup>2</sup>, Nicholas J. Hudson<sup>1</sup>, Greg S. Baxter<sup>1</sup>, Peter John Murray<sup>7</sup>

- 1 School of Agriculture and Food Sciences, The University of Queensland, Gatton, QLD 4343, Australia • DB: [d.bista@uqconnect.edu.au](mailto:d.bista@uqconnect.edu.au) <https://orcid.org/0000-0003-2699-1642> • NJH: [n.hudson@uq.edu.au](mailto:n.hudson@uq.edu.au) <https://orcid.org/0000-0002-3549-9396> • GSB: [gregbaxter36@gmail.com](mailto:gregbaxter36@gmail.com)
- 2 Red Panda Network, Baluwatar, Kathmandu 44600, Nepal • STL: [sonam.lama@redpandanetwork.org](mailto:sonam.lama@redpandanetwork.org) <https://orcid.org/0000-0002-3390-6496> • JS: [janam.shrestha@redpandanetwork.org](mailto:janam.shrestha@redpandanetwork.org) <https://orcid.org/0000-0002-9889-289X> • APS: [ang.sherpa@redpandanetwork.org](mailto:ang.sherpa@redpandanetwork.org) <https://orcid.org/0000-0002-3569-8280>
- 3 Division Forest Office, Ilam 57305, Nepal • YBR: [merumba19@gmail.com](mailto:merumba19@gmail.com)
- 4 Royal Rotterdam Zoological and Botanical Gardens, Postbus 532, 3000 AM Rotterdam, The Netherlands • JW: [j.weerman@diergaardeblijddorp.nl](mailto:j.weerman@diergaardeblijddorp.nl) <https://orcid.org/0000-0003-2156-3227>
- 5 Department of Forests and Soil Conservation, Babarmahal, Kathmandu 44600, Nepal • MKT: [madhureethapa@gmail.com](mailto:madhureethapa@gmail.com)
- 6 Department of National Parks and Wildlife Conservation, Babarmahal, Kathmandu 44600, Nepal • HA: [hbacharya07@gmail.com](mailto:hbacharya07@gmail.com)
- 7 School of Sciences, University of Southern Queensland, West St, Darling Heights QLD 4350, Australia • PJM: [peter.murray2@usq.edu.au](mailto:peter.murray2@usq.edu.au) <https://orcid.org/0000-0003-1143-1706>

\* Corresponding author

## Abstract

We report the first record of a Bengal Tiger, *Panthera tigris tigris*, in eastern Nepal in 2020 based on photographic evidence. We documented this evidence at 3,165 m a.s.l., which makes it the highest elevation record of a tiger in Nepal. We recorded this evidence in one of 46 trail cameras deployed for monitoring Red Pandas in the Panchthar-Ilam-Taplejung (PIT) area. The PIT area, which has non-protected status, borders India in the east. Our finding supports the importance of transboundary conservation, which will benefit local and flagship wildlife in the PIT area.

## Keywords

Camera trapping, connectivity, eastern Nepal, Panchthar-Ilam-Taplejung corridor, Red Panda, Tiger

**Academic editor:** Krizler Tanalgo | Received 27 May 2021 | Accepted 21 July 2021 | Published 10 September 2021

**Citation:** Bista D, Lama ST, Shrestha J, Rumba YB, Weerman J, Thapa MK, Acharya H, Sherpa AP, Hudson NJ, Baxter GS, Murray PJ (2021) First record of Bengal Tiger, *Panthera tigris tigris* Linnaeus, 1758 (Felidae), in eastern Nepal. *Check List* 17 (5): 1249–1253. <https://doi.org/10.15560/17.5.1249>

## Introduction

The presence of Tiger, *Panthera tigris* (Linnaeus, 1758), hereafter tiger, is one of the six extant subspecies of Tiger (Liu et al. 2018). This subspecies is found in 2015). The Bengal Tiger [*P. t. tigris* (Linnaeus, 1758)], Nepal, India, Bhutan, Bangladesh, western China, and

western Myanmar (Luo et al. 2004; Chundawat et al. 2011). In Nepal, most of the records are limited to the lowlands and Churia range up to 700 m a.s.l. in western and central Nepal (Thapa and Kelly 2017). There are no previous records of tigers anywhere in eastern Nepal. Confirmed records are available from the Chitwan-Parsa area as the easternmost range in Nepal (DNPWC and DFSC 2018). Records of tiger extend from the sea level in India (Goodrich et al. 2015) up to 4,400 m a.s.l. in Bhutan (Tempa et al. 2019). However, records of tiger above 3,000 m a.s.l. are rare except in India (Bhattacharya and Habib 2016; Adhikarimayum and Gopi 2018) and Bhutan (Jigme and Tharchen 2012; Tempa et al. 2019). The highest elevation in India where tiger has been recorded is 3,630 m a.s.l. as (Adhikarimayum and Gopi 2018), while there are no records of tigers above 2500 m a.s.l. in Nepal (WWF-Nepal 2020).

Tiger is listed as Endangered in the IUCN Red List of threatened species (Goodrich et al. 2015) and the National Red List Series of Nepal (Jnawali et al. 2011), and it belongs to Appendix I in the CITES (CITES 2021). This solitary carnivore is under threat due to poaching and habitat loss (Chundawat et al. 2011; Goodrich et al. 2015). Nonetheless, tiger populations are gradually increasing (DNPWC and DFSC 2018; Harihar et al. 2018; Jhala et al. 2019) since the launch of the Global Tiger Recovery Program (GTRP 2010). We captured a tiger individual in one of the cameras deployed as a part of the Red Panda, *Ailurus fulgens* (Cuvier, 1825), telemetry study in the Panchthar-Ilam-Taplejung (PIT) area of eastern Nepal (Bista et al. 2021).

## Methods

We placed 46 passive infrared motion detection trail cameras (Bushnell 20/24MP Trophy Cam HD No-Glow, X-change Color Model 1279) along trails and in forest areas for 16 months from November 2019 to April 2021 in the PIT area (Fig. 1). This area supports subtropical and temperate broad-leaved forests dominated by *Rhododendron* spp., *Lithocarpus leucotrichophora*, *Daphniphyllum himalayense*, and *Acer* sp. with an understory that includes bamboo. Elevation ranges from 2,000 to 3,636 m a.s.l. in the study area, with higher elevations in the north. Cameras were placed in a grid at a minimum of 250 m apart within the home range of Red Pandas. We fastened each camera to a tree trunk at 40 cm above the ground and used a single camera in each site for an average number of 62 d (range 13–139 d). These cameras were set to take photographs 24 h/d. Trapping for 3,836 camera-days resulted 130,146 images.

## Results

**New records. NEPAL – Province 1 • Ilam District/Sandakpur Rural Municipality; 3,165 m a.s.l.; 13.XI.2020; 1 adult (Fig. 2) • same locality; 21.XI.2020; 1 adult.**

We recorded a single tiger as by-catch with one of these cameras on two different occasions: 13 and 21 November 2020 (Fig. 2). This camera was on a mountain ridge at 3,165 m a.s.l. along a human-walking trail. We recorded 1,724 images of humans, livestock, and other wild animals, including 16 images of a tiger in that camera. On both occasions the tiger was captured during the night (22:39 and 19:01 h). From this survey we recorded five other felids: Marbled Cat, *Pardofelis marmorata* (Martin, 1837); Asiatic Golden Cat, *Catopuma temminckii* (Vigors & Horsfield, 1827); Leopard Cat, *Prionailurus bengalensis* (Kerr, 1792); Leopard, *Panthera pardus* (Schlegel, 1857); and Clouded Leopard, *Neofelis nebulosa* (Griffith, 1821). We also recorded some major prey species: Northern Red Muntjac, *Muntiacus vaginalis* (Boddaert, 1785); Wild Boar, *Sus scrofa* (Linnaeus, 1758); Himalayan Goral, *Naemorhedus goral* (Hardwicke, 1825); Himalayan Serow, *Capricornis thar* (Hodgson, 1831); and Assam Macaque, *Macaca assamensis* (Hodgson, 1840).

**Identification.** We identified tiger based on pelage coloration and stripping pattern (Kitchener and Yamaguchi 2010). No other felids in the region have a similar striped coat.

## Discussion

Our camera trapping provided the first evidence of tiger presence in eastern Nepal, and this evidence represents the highest elevation record of tiger in Nepal. The highest elevation previously recorded from was 2,500 m a.s.l. in Dadeldhura, far-western Nepal (WWF-Nepal 2020). There are records of tigers above 3,000 m a.s.l. in Bhutan and India. The first photographic evidence above 3,000 m a.s.l., which included pugmarks on snow at 4,110 m a.s.l., was made in Bhutan in 2000 (Yonzon 2000). Since then, researchers have recorded more evidence of tigers above 3,000 m a.s.l. in Bhutan (Jigme and Tharchen 2012; Sangay et al. 2014) and India (Bhattacharya and Habib 2016; Adhikarimayum and Gopi 2018).

Tigers in the forest on the Indian side of the Singalila Range do not appear to be new. Previous sightings from the Singalila Range were made until 1937, from Kalpokhari and Chiwabhanjyang (Baldry 1926) and Tonglu (Wood 1937), which are all above 3,000 m a.s.l.. However, no records have been made over the past 80+ years. In the past few years, local people have reported roars, pugmarks, and predation of livestock by tigers in the PIT area (S.B. Rai pers. comm., 2017). These accounts seem credible because the descriptions of the striped pattern of the body do not resemble other big cats of that region. These records suggest that tigers have been an occasional visitor to the PIT and adjoining forests in India.

The nearest areas where tiger have been confirmed are recently reports in Mahandanda Wildlife Sanctuary (MWS) and Neora Valley National Park in India

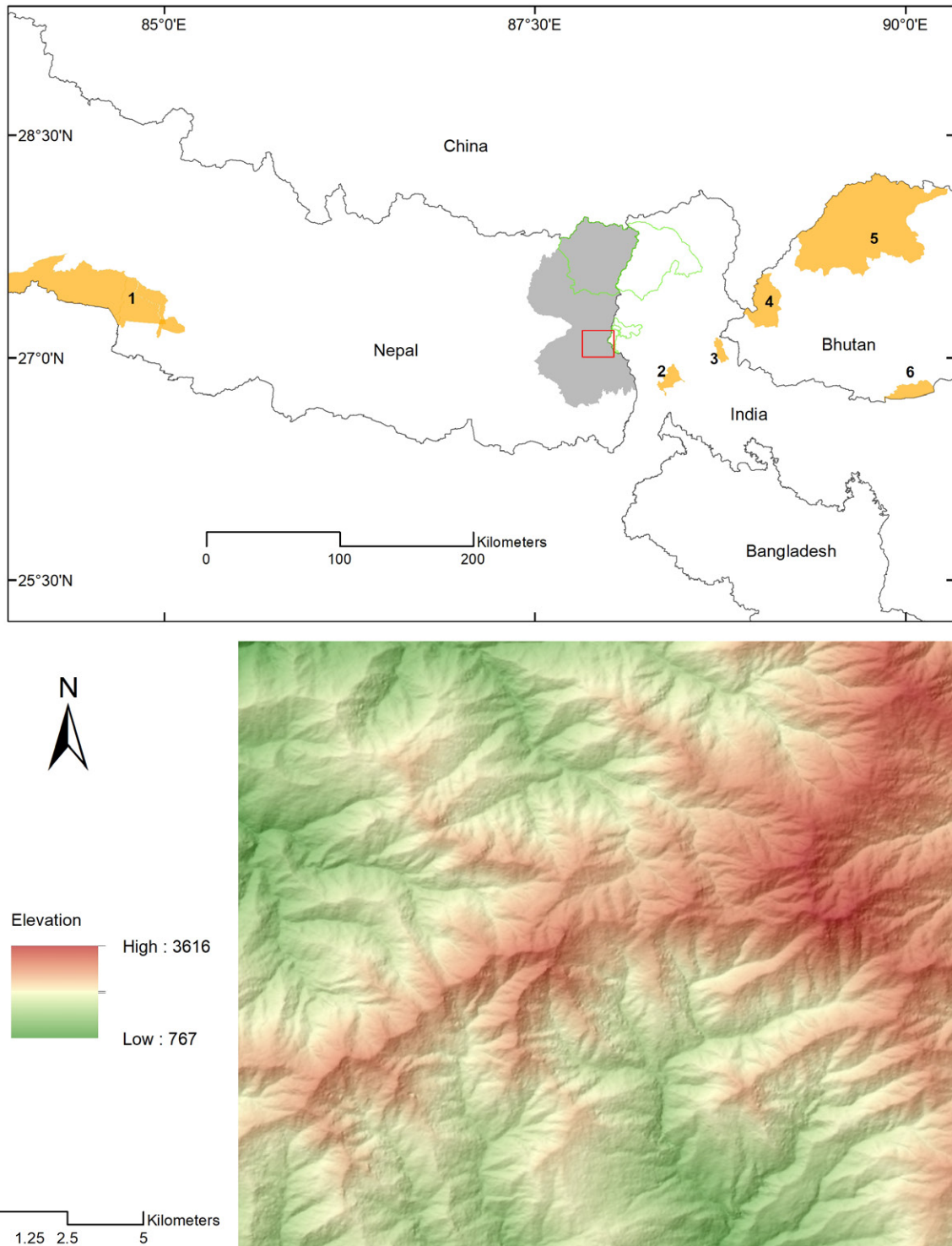

**Figure 1.** Study area. The elevation map shows the region where the tiger was recorded in the PIT area. Nepal and neighbouring countries are shown in inset map. The grey colour shows the PIT area with light-green polygons representing protected areas in Nepal: Kanchenjunga Conservation Area, and India: Singalila National Park (SNP), Barsey Rhododendron Sanctuary (BRS) and Khangchendzonga National Park. The Singalila range covers the mountain ridge between PIT area, SNP and BRS. The orange areas depict the protected areas as potential tiger sources: 1) Chitwan-Parsa area; 2) Mahananda Wildlife Sanctuary; 3) Neora Valley National Park; 4) Jigme Khesar Strict Nature Reserve; 5) Jigme Dorji National Park; and 6) Phipsoo Wildlife Sanctuary.

(Jhala et al. 2019; Mallick 2019; Chatterjee et al. 2020); Jigme Khesar Strict Nature Reserve, Jigme Dorji National Park, and Phipsoo Wildlife Sanctuary in Bhutan (DoFPS 2015); and Chitwan-Parsa area in Nepal (DNPWC and DFSC 2018) (Fig. 1). Being close to the PIT area, the MWS seems the most likely source of the

tiger reported here. However, tigers may disperse over large areas, up to 3,000 km (BBC 2020), which raises the possibility that the tiger in the PIT area may have originated from any of these three countries.

Dispersing individuals need more space for establishing their own territories, but a lack of suitable and



**Figure 2.** *Panthera tigris tigris* recorded in a trail camera in Ilam, eastern Nepal.

accessible habitat and proper management for increasing tiger populations may increase tiger mortality and aggravate human-wildlife conflict (Acharya et al. 2016). Such human-tiger conflict is on the rise in Nepal, as 10 human casualties and more than half a dozen human injuries were reported in nine months between July 2020 and April 2021 (NTNC 2021). These incidents indicate the need for a management plan for tigers and their habitat, as there is no tolerance of human casualties (Bhattarai and Fischer 2014).

The average home range of a Bengal Tiger in the mountains is 70 km<sup>2</sup> for females and 169 km<sup>2</sup> for males (Tempa et al. 2019). Females maintain their exclusive home ranges and avoid overlapping the range of neighbouring females, while males overlap the ranges of up to three females (Goodrich et al. 2015). This spatial pattern suggests that the PIT area would serve as home for only a few resident tigers, but it may provide a corridor to connect Bhutan and north-east Indian tiger populations with those of Nepal and western India.

The potential tiger range covers most of the mid- and high-mountain ranges of Nepal, India, and Bhutan, with a high possibility of dispersal between these countries (GTF 2019). However, most of studies on tigers are from lowlands, and there is very little scientific understanding about tigers in mountain ranges (Bhattacharya and Habib 2016; Tempa et al. 2019). Perhaps this could

be a reason of limited information available on tiger from the high elevation. Future studies using camera trapping and other evidence-based methods in mountain regions may unveil more unusual records. Further studies are needed on the occupancy, assessment, and connectivity of tiger habitats in mid- and high-mountain ranges of Nepal and other countries.

The PIT area also harbors Red Panda, another Endangered species in the eastern Himalaya (Glatston et al. 2015; Bista et al. 2021). The rich assemblage of carnivores and prey species with high relative abundance (Lama 2018) shows the significance of the PIT area as a biologically important corridor and reinforces the need to prioritize this area for conservation. However, the habitat loss and fragmentation is evident in this region. This trend of habitat loss has been increasing in recent years due to road construction, and livestock herding is further aggravating this trend. Therefore, our new record of tiger in the PIT area highlights the need to assess the feasibility of the area as a potential biological corridor to benefit Tiger, Red Panda, and other sympatric species.

## Acknowledgements

We acknowledge support from the Divisional Forest Office Ilam, the Mountain Organization Nepal, and Deep Jyoti Youth Club. We are thankful to Man Bahadur

Khadka for his support to carry out this study. We thank Jiwan Rai, Ngima Dawa Sherpa, Wangchu Bhutia, Gyajo Lama Bhote, Surendra Rai, and Red Panda Network (RPN) forest guardians who assisted during the fieldwork. This study was supported by the Rotterdam Zoo, RPN, and Idea Wild. The study was approved by the Animal Ethics Committee of the University of Queensland (SAFS/133/19/NEPAL) and the technical committee of the Department of Forests and Soil Conservation, and Department of National Parks and Wildlife Conservation, Government of Nepal (DFSC-521/075/076 and DFSC-244/076/077).

## References

- Acharya KP, Paudel PK, Neupane PR, Köhl M (2016) Human-wildlife conflicts in Nepal: patterns of human fatalities and injuries caused by large mammals. *PLoS ONE* 11 (9): e0161717. <https://doi.org/10.1371/journal.pone.0161717>
- Adhikarimayum AS, Gopi G (2018) First photographic record of tiger presence at higher elevations of the Mishmi Hills in the Eastern Himalayan Biodiversity Hotspot, Arunachal Pradesh, India. *Journal of Threatened Taxa* 10 (13): 12833-12836. <https://doi.org/10.11609/jott.4381.10.13.12833-12836>
- BBC (2020) India tiger awaits mate after 'longest' 3,000 km journey, <https://www.bbc.com/news/world-asia-india-54973452>. Accessed on: 2021-3-21.
- Bhattacharya A, Habib B (2016) High elevation record of tiger presence from India. *Cat News* 4: 24-25.
- Bhattarai BR, Fischer K (2014) Human-tiger *Panthera tigris* conflict and its perception in Bardia National Park, Nepal. *Oryx* 48 (4): 522-528. <https://doi.org/10.1017/S0030605313000483>
- Bista D, Lama ST, Weerman J, Sherpa AP, Pandey P, Thapa MK, Acharya H, Hudson NJ, Baxter GS, Murray PJ (2021) Improved trapping and handling of an arboreal, montane mammal: Red Panda *Ailurus fulgens*. *Animals* 11 (4): 921. <https://doi.org/10.3390/ani11040921>
- Chatterjee N, Nigam P, Habib B (2020) Population density and habitat use of two sympatric small cats in a central Indian reserve. *PLoS ONE* 15 (6): e0233569. <https://doi.org/10.1371/journal.pone.0233569>
- Chundawat RS, Khan JA, Mallon DP (2011) *Panthera tigris* ssp. *tigris*. The IUCN Red List of Threatened Species 2011: e.T13 6899A4348945, <https://www.iucnredlist.org/species/136899/4348945>. Accessed on: 2021-5-23.
- CITES (2021) Appendices, <https://cites.org/eng>. Accessed on: 2021-2-14.
- DNPWC, DFSC (2018) Status of tigers and prey in Nepal. Kathmandu, Nepal, viii + 103 pp.
- DOFPS (2015) Counting the tigers in Bhutan: Report on the National Tiger Survey of Bhutan 2014–2015. Department of Forests and Park Services Ministry of Agriculture and Forests, Thimpu, Bhutan, ix + 59 pp.
- Glatston A, Wei F, Zaw, T, Sherpa A (2015) *Ailurus fulgens*. The IUCN Red List of Threatened Species 2015: e.T714A110023718., <https://www.iucnredlist.org/species/714/110023718>. Accessed on: 2020-10-5.
- Goodrich J, Lynam A, Miquelle D, Wibisono H, Kawanishi K, Pattanavibool A, Htun S, Tempa T, Karki J, Jhala Y (2015) *Panthera tigris*. The IUCN Red List of Threatened Species 2015: e.T15955A50659951, <https://www.iucnredlist.org/species/15955/50659951>. Accessed on: 2021-4-19.
- GTF (2019) Status of Tiger habitats in high altitude ecosystems of Bhutan, India and Nepal (Situation Analysis). Forum GT, New Delhi, India, vi + 99 pp.
- GTRP (2010) Global Tiger Recovery Plan 2010–2022. Secretariat GTI, Washington DC, USA, x + 58 pp.
- Harihar A, Chanchani P, Borah J, Crouthers RJ, Darman Y, Gray TN, Mohamad S, Rawson BM, Rayan MD, Roberts JL (2018) Recovery planning towards doubling wild tiger *Panthera tigris* numbers: Detailing 18 recovery sites from across the range. *PLoS ONE* 13 (11): e0207114. <https://doi.org/10.1371/journal.pone.0207114>
- Jhala YV, Qureshi Q, Nayak AK (2019) Status of tigers, co-predators and prey in India 2018. Summary report. Tiger Conservation Authority GoI, and Wildlife Institute of India, New Delhi, India, 40 pp.
- Jigme K, Tharchen L (2012) Camera-trap records of tigers at high elevation in Bhutan. *Cat news* 56: 14–15.
- Jnawali SR, Baral HS, Lee S, Acharya KP, Upadhyay GP, Pandey M, Shrestha R, Joshi D, Lamichhane BR, Griffiths J, Khatiwada AP, Subedi N, Amin R (2011) The status of Nepal's mammals: the National Red List series. Department of National Parks and Wildlife Conservation, Kathmandu, Nepal, viii + 266 pp.
- Kitchener AC, Yamaguchi N (2010) What is a Tiger? Biogeography, morphology, and taxonomy. In: Tilson R, and Nyhus PJ (Eds.) *Tigers of the world: the science, politics and conservation of Panthera tigris*. Elsevier Science and Technology, London, UK, 53–84.
- Lama ST (2018) Assessing mammal diversity, distribution, and abundance: piloting arboreal camera trapping as a tool for monitoring endangered red panda in temperate forest of eastern Nepal. Master thesis, Lincoln University, New Zealand, 135 pp.
- Liu Y-C, Sun X, Driscoll C, Miquelle DG, Xu X, Martelli P, Uphyrkina O, Smith JLD, O'Brien SJ, Luo S-J (2018) Genome-wide evolutionary analysis of natural history and adaptation in the world's Tigers. *Current Biology* 28 (23): 3840–3849 <http://doi:10.1016/j.cub.2018.09.019>
- Luo, S-J, Kim, J-H, Johnson, WE, Van Der Walt, J, Martenson, J, Yuhki, N, Miquelle, DG, Uphyrkina, O, Goodrich, JM, Quigley, HB, Tilson, R, Brady, G, Martelli, P, Subramaniam, V, McDougal, C, Hean, S, Huang, S-Q, Pan, W, Karanth, UK, Sunquist, M, Smith, JLD, O'Brien, SJ (2004) Phylogeography and genetic ancestry of tigers (*Panthera tigris*). *PLoS ONE* 2 (12): 2275–2293. <http://doi:10.1371/journal.pbio.002044>
- Mallick J (2019) *Panthera tigris*: range and population collapse in northern West Bengal, India. *Biodiversity International Journal* 3 (3): 110–119.
- NTNC (2021) Man-eating tigers in Bardia taken under control, Kathmandu, Nepal. <https://ntnc.org.np/news/man-eating-tigers-bardia-taken-under-control-updated-07-april-2021>. Accessed on: 2021-4-26.
- Sangay T, Rajaratnam R, Vernes K (2014) Wildlife camera trapping in the Himalayan Kingdom of Bhutan with recommendations for the future. Camera Trapping for Animal Monitoring. CSIRO Publishing, Collingwood, Australia, 87–98.
- Thapa K, Kelly MJ (2017) Density and carrying capacity in the forgotten tigerland: Tigers in the understudied Nepalese Churia. *Integrated Zoology* 12 (3): 211–227. <https://doi.org/10.1111/1749-4877.12240>
- Tempa T, Hebblewhite M, Goldberg JF, Norbu N, Wangchuk TR, Xiao W, Mills LS (2019) The spatial distribution and population density of tigers in mountainous terrain of Bhutan. *Biological Conservation* 238: 108192. <https://doi.org/10.1016/j.biocon.2019.07.037>
- Wood HS (1937) Observations on the tiger and its shikar. *Journal of the Bengal Natural History Society* 12 (2): 66–68.
- WWF-Nepal (2020) Tiger spotted at record-high elevation in Nepal, Nepal. <https://www.worldwildlife.org/stories/tiger-spotted-at-record-high-elevation-in-nepal>. Accessed on: 2021-4-19.
- Yonzon P (2000) Status of wildlife conservation in Thrumshingla National Park. Nature Conservation Division, Department of Forestry Services, Ministry of Agriculture and WWF Bhutan, Thimpu, Bhutan.